

VICINITY MAP
NOT TO SCALE

NOTES CORRESPONDING TO SCHEDULE B:
SURVEY COMPLETED WITHOUT THE BENEFIT OF A CURRENT TITLE COMMITMENT.

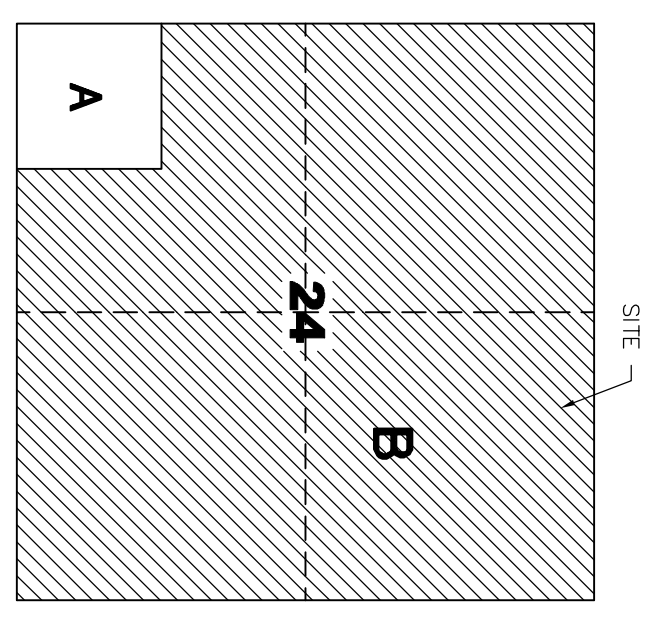

A
OWNER: Jensen, Gail
Bk. 48, Pg. 1992N
PN 28001-7252

B
OWNER: Russell L. Storm &
Angelo G. Storm
Bk. 48, Pg. 1992N
28001-7254

PARENT PARCEL DETAIL

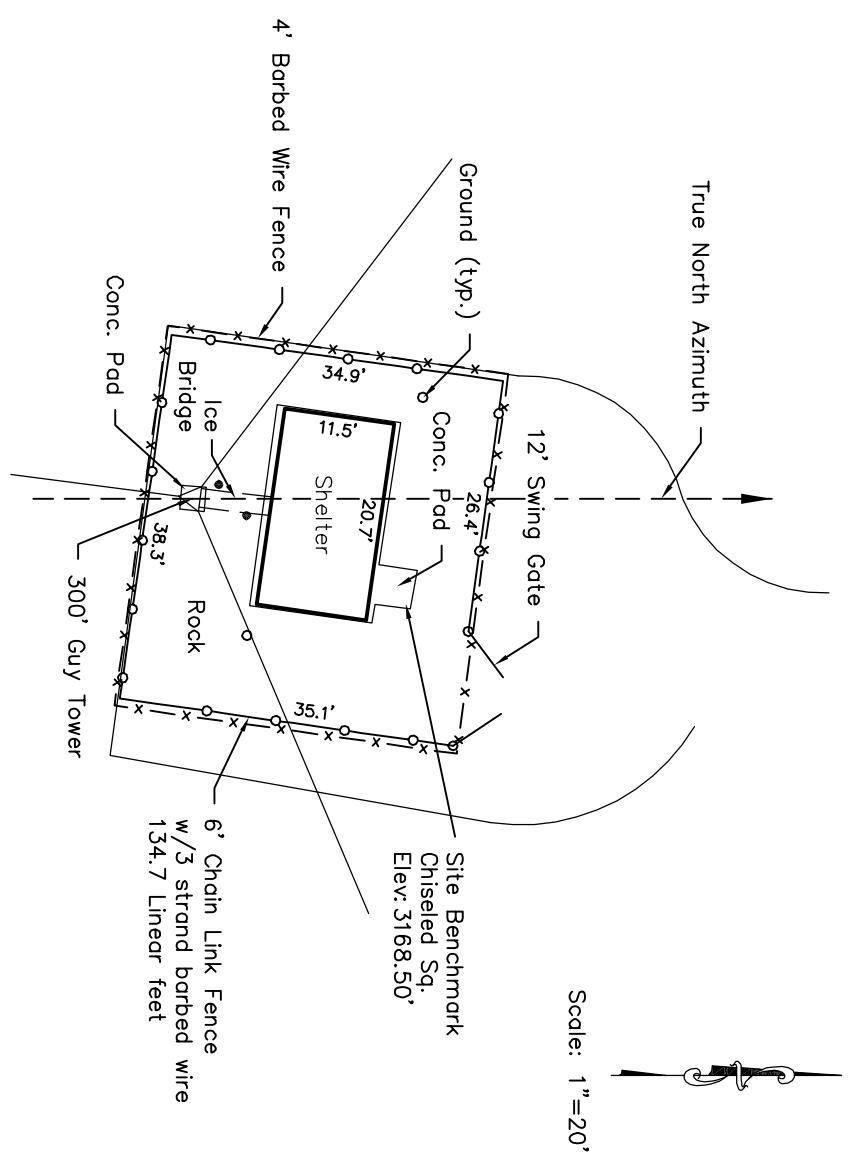

COMPOUND DETAIL

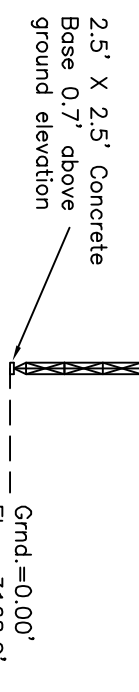

TOWER DETAIL

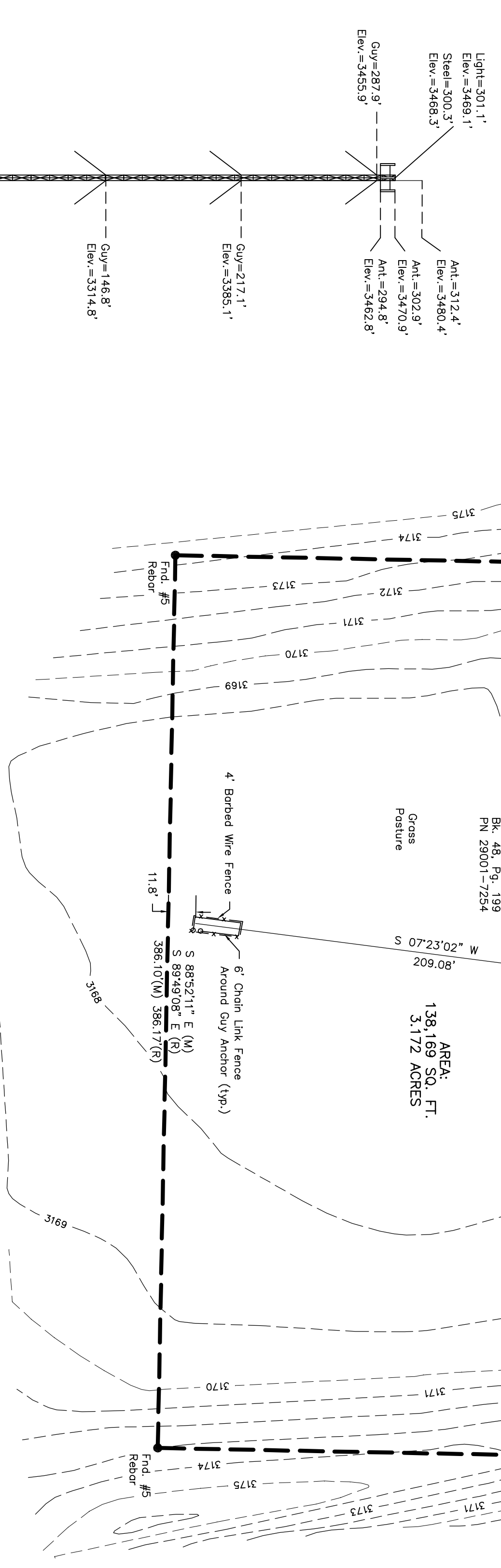

N 1/4 Corner
Sec. 24 (1-37)
P.O.R. Not Found
& As Surveyed Lease
Area Description

S 89°49'08" E (R)
574.60'(R&M)

N 01°08'18" E (M)
S 00°10'52" W (R)
181.32'(R&M)

N 89°49'08" W (M)
N 89°51'02" W (R)
386.02'(M) 386.17'(R)

N 17°49'07" E (M)
N 102°35'(M)

N 01°08'18" E (M)
500.00'(M)

N 00°12'12" E (M)
148.43'(M)

N 07°02'39" E
200.10'

N 52°11'24" W
228.11'

N 89°49'08" E (M)
S 89°49'08" E (R)
574.60'(R&M)

N 01°08'18" E (M)
500.00'(M)

N 07°02'39" E
200.10'

N 52°11'24" W
228.11'

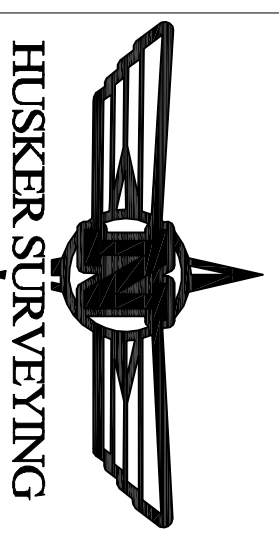

4535 Normal Blvd, Ste #165
Lincoln, NE 68506
(402)423-4202
www.huskersurveying.com

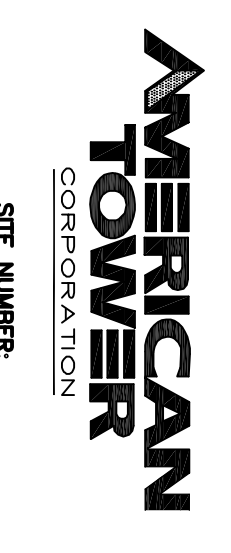

SITE NUMBER:
98500

SITE NAME:
BENKELMAN, NE

SITE ADDRESS:
**DUNDY COUNTY ROAD,
BENKELMAN, NE**

ALTA/ACSM LAND TITLE SURVEY

SHEET 1 of 1

DATE: 2/6/08
DRAWN BY: JMM
CHECKED BY: HSK/ALB

REVISIONS:
DATE: 2/7/08

DESCRIPTION:
DATE:

REVISIONS:

DATE:

DESCRIPTION:

DATE:

DESCRIPTION:

DATE:

DESCRIPTION:

THE UTILITIES AS SHOWN ON THIS PLANNING WERE DEVELOPED FROM THE INFORMATION AVAILABLE. THIS IS NOT IMPLIED NOR INTENDED TO BE THE COMPLETE LISTING OF UTILITIES IN THIS AREA. IT IS THE RESPONSIBILITY OF THE CLIENT TO VERIFY THE LOCATION OF ALL UTILITIES (WHETHER SHOWN OR NOT) AND PROTECT SAID UTILITIES FROM ANY DAMAGE.

DATE: 2/6/08
DRAWN BY: JMM
CHECKED BY: HSK/ALB

REVISIONS:
DATE: 2/7/08

REVISIONS:

DATE:

DESCRIPTION:

DATE:

DESCRIPTION:

DATE:

DESCRIPTION:

DATE:

DESCRIPTION: