

4535 Normal Blvd. Ste #165
 Lincoln, Ne 68508
 (402) 423-5212
 www.huskersurveying.com

Survey of Lot 15, S.1/2 & Lot 14 Ex. E.25' For Str., Blk. 5, Woodshire
 NW1/4, Section 1 T. 9N. R. 6 E. of the 6th P.M.
 Lancaster County, Nebraska
 Date of Survey 09/12/07 Job No. HS2269

SURVEY RECORD

Survey for:

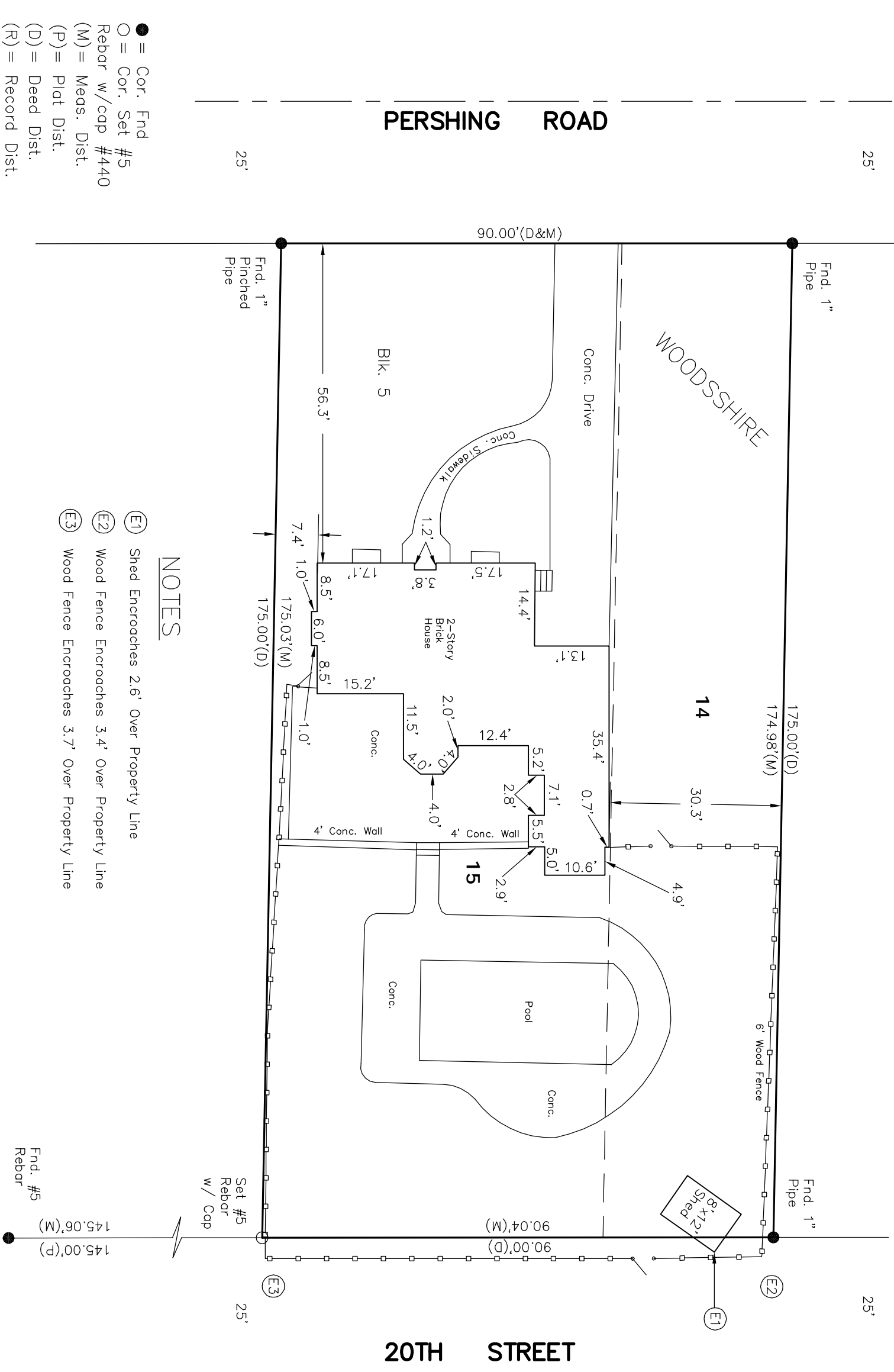

- = Cor. Fnd
- = Cor. Set #5
- Rebar w/cap #440
- (M) = Meas. Dist.
- (P) = Plat Dist.
- (D) = Deed Dist.
- (R) = Record Dist.

- (E1) Shed Encroaches 2.6' Over Property Line
- (E2) Wood Fence Encroaches 3.4' Over Property Line
- (E3) Wood Fence Encroaches 3.7' Over Property Line

NOTES

Scale 1"=20'



Surveyor's Certificate

I, Jayme M. Malone, a Professional Registered Land Surveyor under the laws of the State of Nebraska, certify the above survey was executed by me, on the date shown. Permanent monument corners as described in the survey drawing were placed at all missing or remonumented corners. Distances shown are measured in feet and decimals of a foot.

Signed this _____ day of _____, 20____.

 Jayme M. Malone