

4535 Normal Blvd. Ste #165
 Lincoln, Ne 68506
 (402)423-5202
 (402)423-5211
 www.huskersurveying.com

SURVEY RECORD

Survey for:

Survey of Lot 4, Blk. 1, Pine Lake Heights South 7th Add.
City of Lincoln (North Line Only)

SE1/4, Section 19 T. 09N. R. 07 E. of the 6th P.M.

Lancaster County, Nebraska

Date of Survey 09/25/07 Job No. HS2295



Scale 1"=30'

- = Cor. Fnd
- = Cor. Set 1" Pipe
w/cap #440
- (M) = Meas. Dist.
- (P) = Plat Dist.
- (D) = Deed Dist.
- (R) = Record Dist.

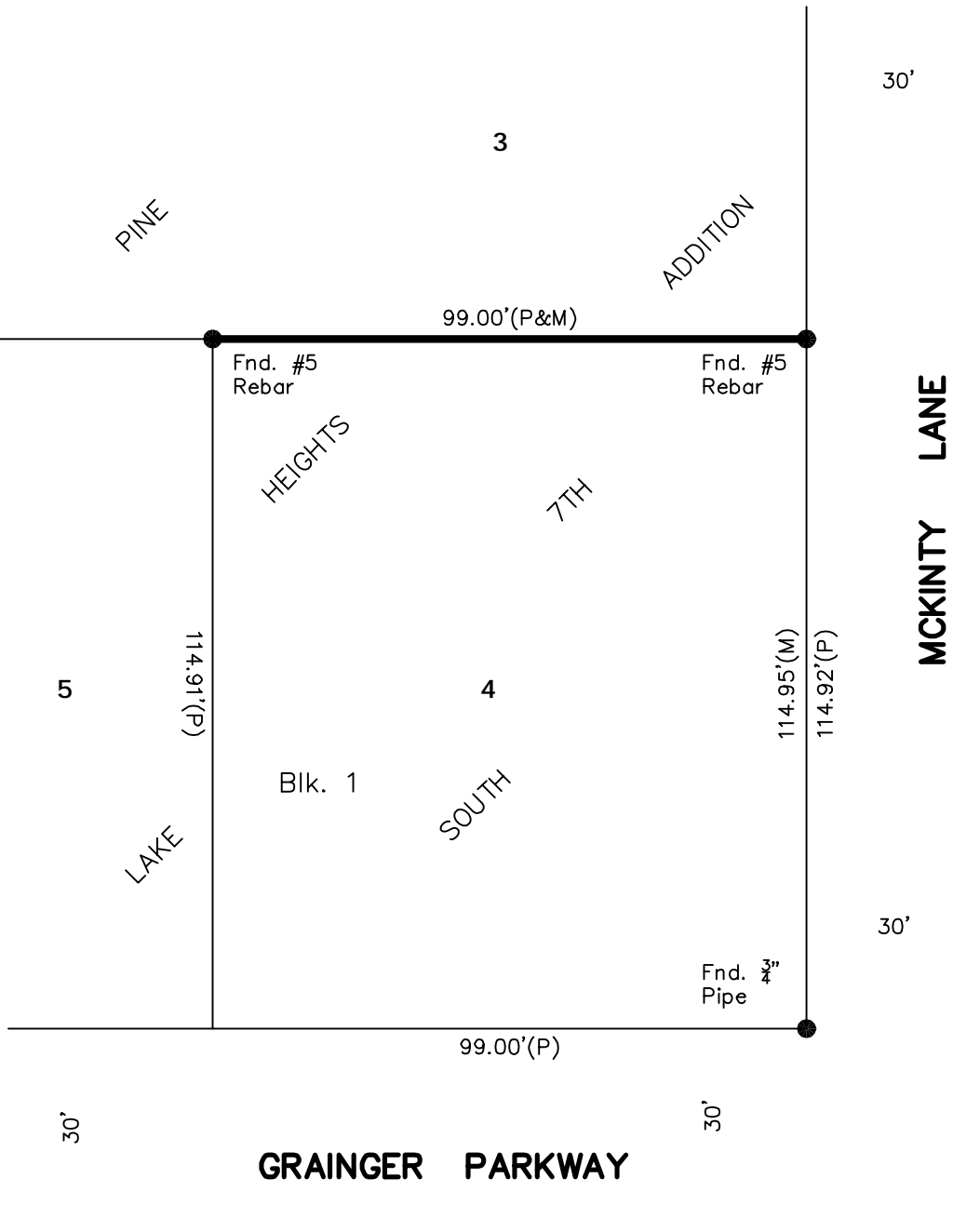

Surveyor's Certificate

I, Jayme M. Malone, a Professional Registered Land Surveyor under the laws of the State of Nebraska, certify the above survey was executed by me, on the date shown. Permanent monument corners as described in the survey drawing were placed at all missing or remonumented corners. Distances shown are measured in feet and decimals of a foot.

Signed this _____ day of _____, 20 ____.

 Jayme M. Malone